

Attachment:  
4x4 Wood Jambs or Posts

- \* Swing: Street
- \* Latching: Drop Bar Latch
- \* Hinging: T-strap hinge

Recommended Clearance:  
\* latch side -  $\frac{3}{8}$ "  
\* hinge side -  $\frac{3}{8}$ "

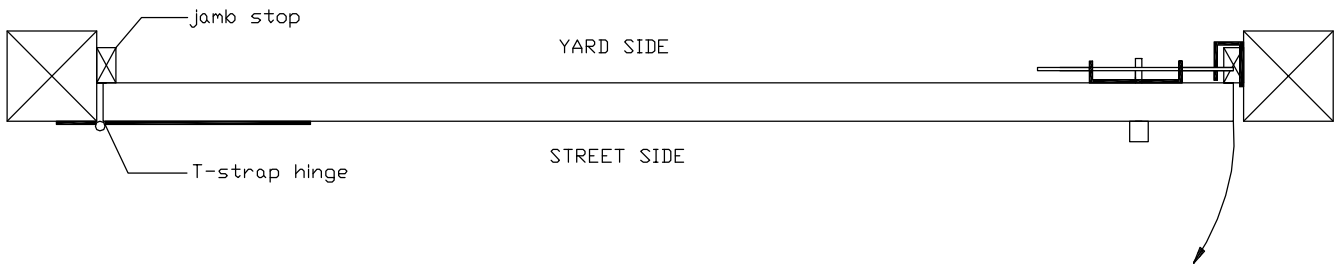
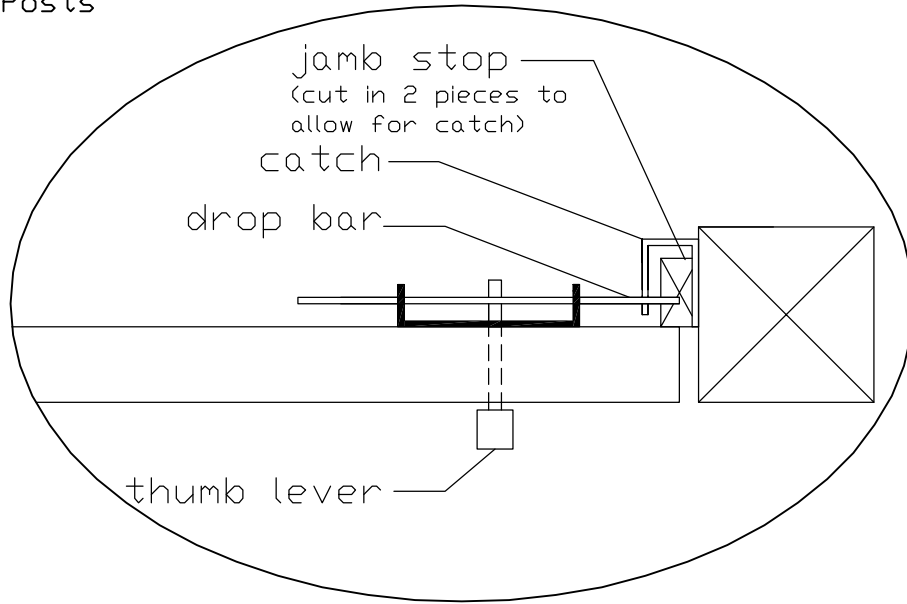

Attachment:  
2x4 Wood Jambs

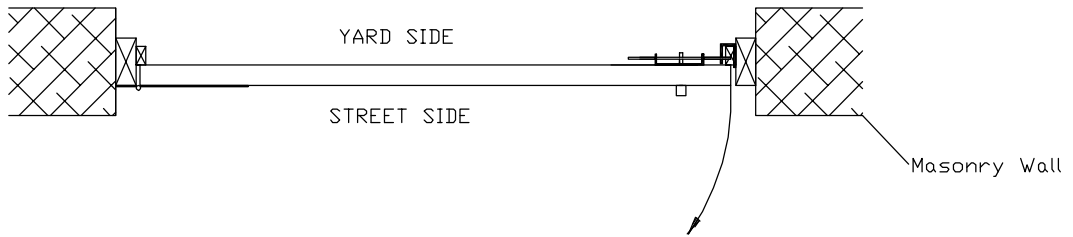

Attachment:  
2x6 Wood Jambs

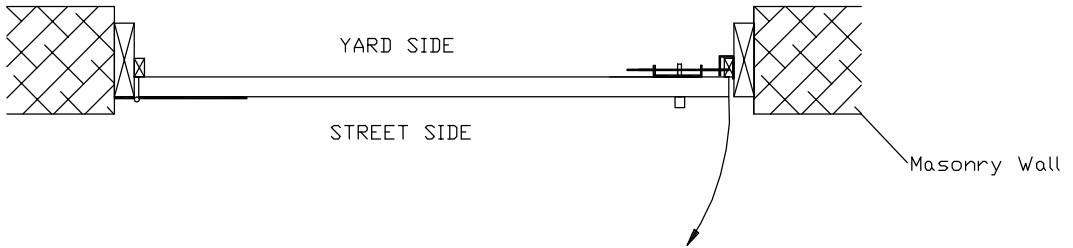

Attachment:  
4x4 Steel Posts

